NEW RELEASES
DECEMBER 2016

BayView Entertainment, LLC • 210 West Parkway, Suite 7, Pompton Plains, NJ 07444 • 201-488-6110
www.bayviewentertainment.com • © 2016 BayView Entertainment, LLC; All Rights Reserved

SECRET DESIRES (DVD & CD EDITION)

Street Date:	12/6/2016
SRP:	$24.99
Cost:	

Synopsis:

Unleash your most hidden fantasies with Secret Desires. Denise, a bored and sexually frustrated housewife, finds a dusty old film projector in her bedroom closet. From the moment she turns it on, she becomes powerfully aroused by the erotic images it projects onto her wall – images that reflect her own deep, secret, lesbian desires. Starring late night sensations Darian Caine ("Lord of the G-strings") and Jackie Stevens ("The Insatiable Ironbabe").

This two-disc set includes a DVD plus a CD with the soundtrack performed by The Taint.

Bonus DVD features: behind the scenes, naughty 16mm film loops, trailers, and more.

Studio:	BayView Entertainment
Item #:	POP1071
UPC:	612385107191
Order Date:	11/8/2016
Street Date:	12/6/2016
SRP:	$24.99
Rating:	NR
Screen Format:	WS
Language	English
Subtitles:	n/a
# of Discs / Runtime:	2 discs / 74 minutes
Genre:	Erotic Drama

All Marketing, Art and Bonus Features are subject to change

THE LOVE STATUE LSD EXPERIENCE

Street Date: 12/6/2016
SRP: $14.99
Cost:

Synopsis:

The shocking cult classic that introduced America to LSD! The Love Statue is an outrageous and trippy look at the drug-fueled sex parties of 1960's New York Greenwich Village, directed by David Durston, the genius behind cult classic "I Drink Your Blood." Tyler Westin, a free-living Greenwich Village painter, is in love with a cabaret dancer. Relations between the two become tense, however, and, after an acid trip, Tyler finds her dead on the floor. Did he kill her? And how does this tie in to his crazy hallucination about making love to a statue? Follow Ty through a nightmare world of cool cats and acid-heads! Starring Gigi Darlene ("Bad Girls Go to Hell") as The Love Statue.

Bonus features: alternate scenes, interview and commentary with the director, interview with star Peter Ratray, trailers, promos, and more.

Studio:	BayView Entertainment
Item #:	POP2234
UPC:	612385223495
Order Date:	11/8/2016
Street Date:	12/6/2016
SRP:	$14.99
Rating:	NR
Screen Format:	FS
Language	English
Subtitles:	n/a
# of Discs / Runtime:	1 disc / 80 minutes
Genre:	Cult Movies

All Marketing, Art and Bonus Features are subject to change

PUNK ROCK / PLEASURE PALACE (DOUBLE FEATURE)

Street Date: 12/6/2016
SRP: $19.99
Cost:

Synopsis:

Classic sexploitation director Carter Stevens delivers a double dose of sex, drugs and punk rock in this authentic Grindhouse Double Feature! Filmed on location at New York's legendary underground clubs such as Max's Kansas City and featuring original music and appearances from bands THE STILLETTOS, THE SQUIRRELS, SPICY BITS and THE FAST!

PUNK ROCK: On the track of a teenage runaway, a trail of murder, sex, and drugs leads private eye Jimmy into the decadent New York City night world: from massage parlors to penthouses and after-hours nightclubs; from sex slavers and pimps to the dangerous members of a killer rock'n'roll band!

PLEASURE PALACE: A snapshot of classic 1970's grindhouse cinema! Violent mobsters initiate a reign of terror on the owners of an exclusive massage parlor in this shocking tale of murder and passion.

Bonus features: interviews & commentary with director Carter Stevens, trailers, and more.

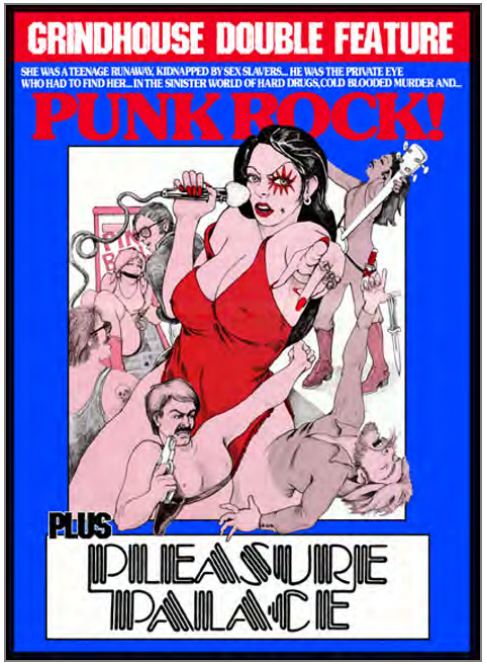

Studio:	BayView Entertainment
Item #:	POP2236
UPC:	612385223693
Order Date:	11/8/2016
Street Date:	12/6/2016
SRP:	$19.99
Rating:	NR
Screen Format:	FS & WS
Language	English
Subtitles:	n/a
# of Discs / Runtime:	1 disc / 200 minutes
Genre:	Cult Movies

All Marketing, Art and Bonus Features are subject to change

ROCK N' ROLL FRANKENSTEIN

Street Date	12/13/2016
SRP:	$14.99
Cost:	

Synopsis:

After music agent Bernie Stein loses his last act, he decides the only way to a better life is through the grave…the Rock n Roll Hall of Fame graveyard, that is. Together with a burned out roadie and a mad scientist, the motley crew set out to build the perfect Rock n Roll Superstar from the remains of dead rockers. Assembling parts from Elvis, Hendrix, Sid Vicious and others, soon enough the monster is ALIVE! But things go bad when Liberace's love tool mistakenly ends up in the mix. Equipped with the head of Elvis and the junk of Lee, a schizoid relationship develops between the monster and his privates. Directed by Brian O'Hara.

Bonus features: Audio Commentary w/ Director Brian O'Hara; Rock n Roll Frankenstein Trailer; Rock n Roll Frankenstein Music Video; Behind Rock n Roll Frankenstein Featurette; Trailer Vault.

Studio:	BayView Entertainment
Item #:	POP3102
UPC:	612385310294
Order Date:	11/15/2016
Street Date:	12/13/2016
SRP:	$14.99
Rating:	NR
Screen Format:	WS
Language	English
Subtitles:	n/a
# of Discs / Runtime:	1 disc /88 minutes
Genre:	Cult Comedy

All Marketing, Art and Bonus Features are subject to change

THE LEGEND OF SIX FINGERS

Street Date	12/13/2016
SRP:	$19.99
Cost:	

Synopsis:

You've heard of BIGFOOT. You've heard of YETI. You've heard of NESSIE. Now discover the terrifying truth behind SIX FINGERS, based on the Native American legend of Yá Yahk Osnúhsa. Two Filmmakers set out to make a documentary about a rash of domestic animal slaughters. After interviewing several local residents, they learn about the Native American legend of Yá yahk osnúhsa – "Six Fingers," a bipedal creature not unlike Bigfoot, so named because it has three claws on each hand. Believing that Six Fingers is responsible for the animal slayings, the filmmakers set out on a terrifying journey into the woods to learn the truth. Bonus features: Behind-the-Scenes - Outtakes - Short Film The Hunting - Trailer Vault . Directed by Sam Qualiana. Starring Lynn Lowry (*I Drink Your Blood*, *The Crazies*) and Debbie Rochon (*The Theatre Bizarre*).

Bonus Features: Outtakes, behind the scenes, audio commentary, trailers, short film.

Studio:	BayView Entertainment
Item #:	POP3101
UPC:	612385310195
Order Date:	11/15/2016
Street Date:	12/13/2016
SRP:	$19.99
Rating:	NR
Screen Format:	WS
Language	English
Subtitles:	n/a
# of Discs / Runtime:	1 disc /75 minutes
Genre:	Horror

All Marketing, Art and Bonus Features are subject to change

BEAST AND THE VIXENS: SPECIAL EDITION

Street Date	12/27/2016
SRP:	$14.99
Cost:	

Synopsis:

Filmed in 1972 at the height of the Bigfoot movie craze, THE BEAST AND THE VIXENS (directed by Ray Nadeau) takes the concept one step further by having the creature capture a bevy of beautiful girls and imprisoning them in his makeshift cave while two violent thugs terrorize a group of Free Loving hippies! Voluptuous superstars Uschi Digard and Sharon Kelly (both veterans of Russ Meyer's SUPERVIXENS) join exploitation movie stalwart Jackie Giroux in this erotic backwoods twist on the old "Boy Meets Girl, Girl Meets Bigfoot" story.

Includes the original "R-Rated" theatrical version (presented in 16x9-enhanced widescreen) with optional Commentary Track, plus the special Unrated Version, and a bonus feature film: HOLLYWOOD BABYLON (1972) featuring Uschi Digard as Marlene Dietrich!

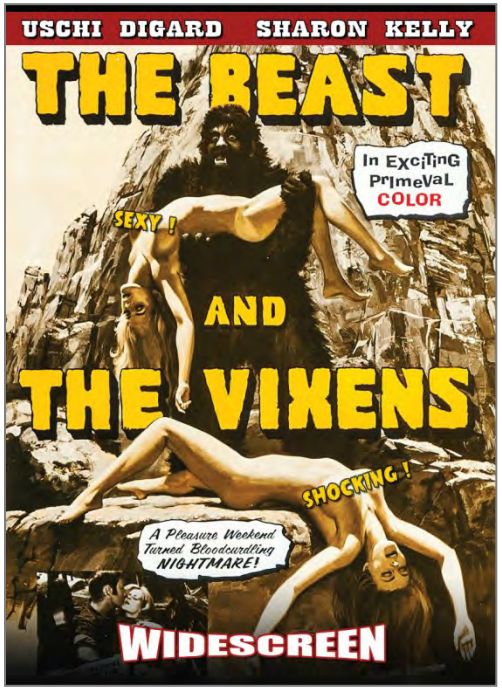

Studio:	BayView Entertainment
Item #:	REG2203
UPC:	802993220300
Order Date:	11/29/2016
Street Date:	12/27/2016
SRP:	$14.99
Rating:	NR
Screen Format:	WS & FS
Language	English
Subtitles:	n/a
# of Discs / Runtime:	1 disc /220 minutes
Genre:	Cult Horror

All Marketing, Art and Bonus Features are subject to change

AMERICAN ORIGINALS: MADE ON MAIN STREET

Street Date	12/27/2016
SRP:	$19.99
Cost:	

Synopsis:

From the makers of the Emmy Award-winning Public Television series “New York Originals” comes a new special: “American Originals: Made on Main Street.”

Host Jamie McDonald hits the road to find unique craft persons, one-of-a-kind shows, and businesses across America. Places include the oldest candy manufacturer in America: F B Washburn Candy Corporation in Brockton, Massachusetts; in Red Boiling Springs, Tennessee, Jamie visits with a ¬fifth-generation family who makes wooden chairs from scratch; a model steam engine company in Jeanette, Pennsylvania, which makes all their products in their original workshop; a third-generation broom maker in Symsonia, Kentucky, shows us that all brooms are not created equal; in Logan, Ohio, there is a company still making old fashioned washboards and shipping them around the world; in Bucyrus, Ohio, the art of coppersmiths is alive and well; and in Gravel Switch, Kentucky, we visit one of the oldest and original general stores in the country.

Join us as we discover these remarkable treasures all across America.

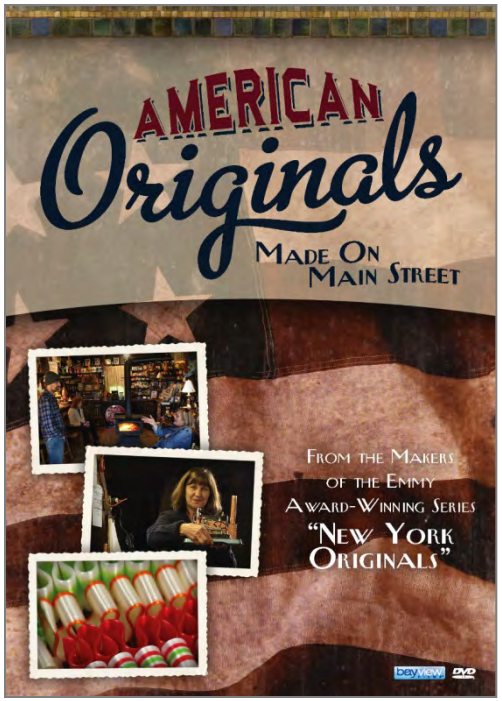

Studio:	BayView Entertainment
Item #:	BAY2208
UPC:	812073022083
Order Date:	11/29/2016
Street Date:	12/27/2016
SRP:	$19.99
Rating:	NR
Screen Format:	WS
Language	English
Subtitles:	n/a
# of Discs / Runtime:	1 disc /56 minutes
Genre:	Documentary

All Marketing, Art and Bonus Features are subject to change